

NOTE:
Q100 FLOOD LEVEL RL TBA AHD.
PADMOUNT SUBSTATION RL TBA AHD.

NOTE:
FOR ALL ENERGEX RELATED CONSTRUCTION
QUERIES THE ELECTRICAL DESIGN GROUP ON
(07) 3278 4375 IS THE FIRST POINT OF CALL.

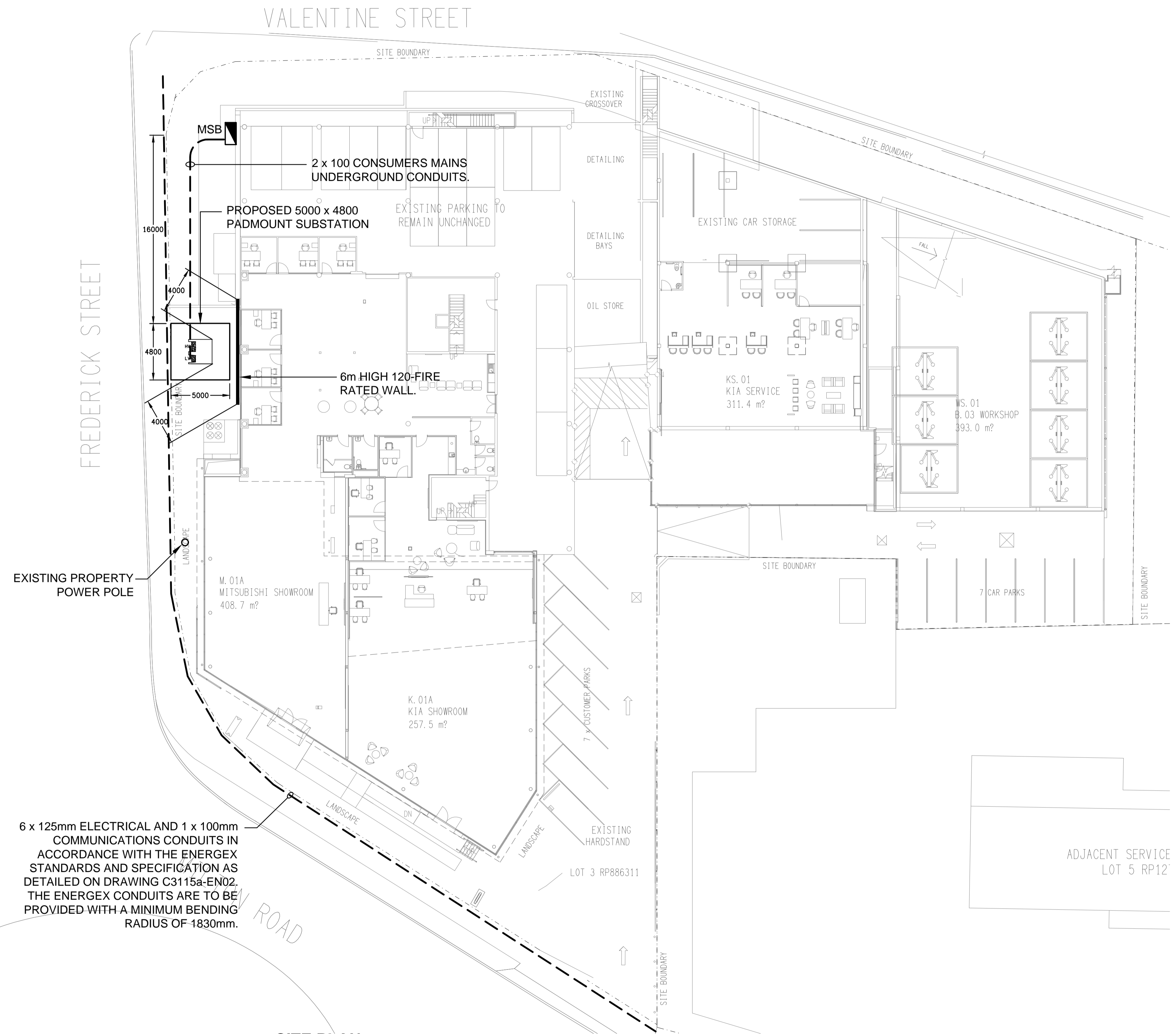

SITE PLAN
PROPOSED PADMOUNT SUBSTATION
SCALE 1:200

6 x 125mm ELECTRICAL AND 1 x 100mm COMMUNICATIONS CONDUITS IN ACCORDANCE WITH THE ENERGEX STANDARDS AND SPECIFICATION AS DETAILED ON DRAWING C3115a-EN02. THE ENERGEX CONDUITS ARE TO BE PROVIDED WITH A MINIMUM BENDING RADIUS OF 1830mm.

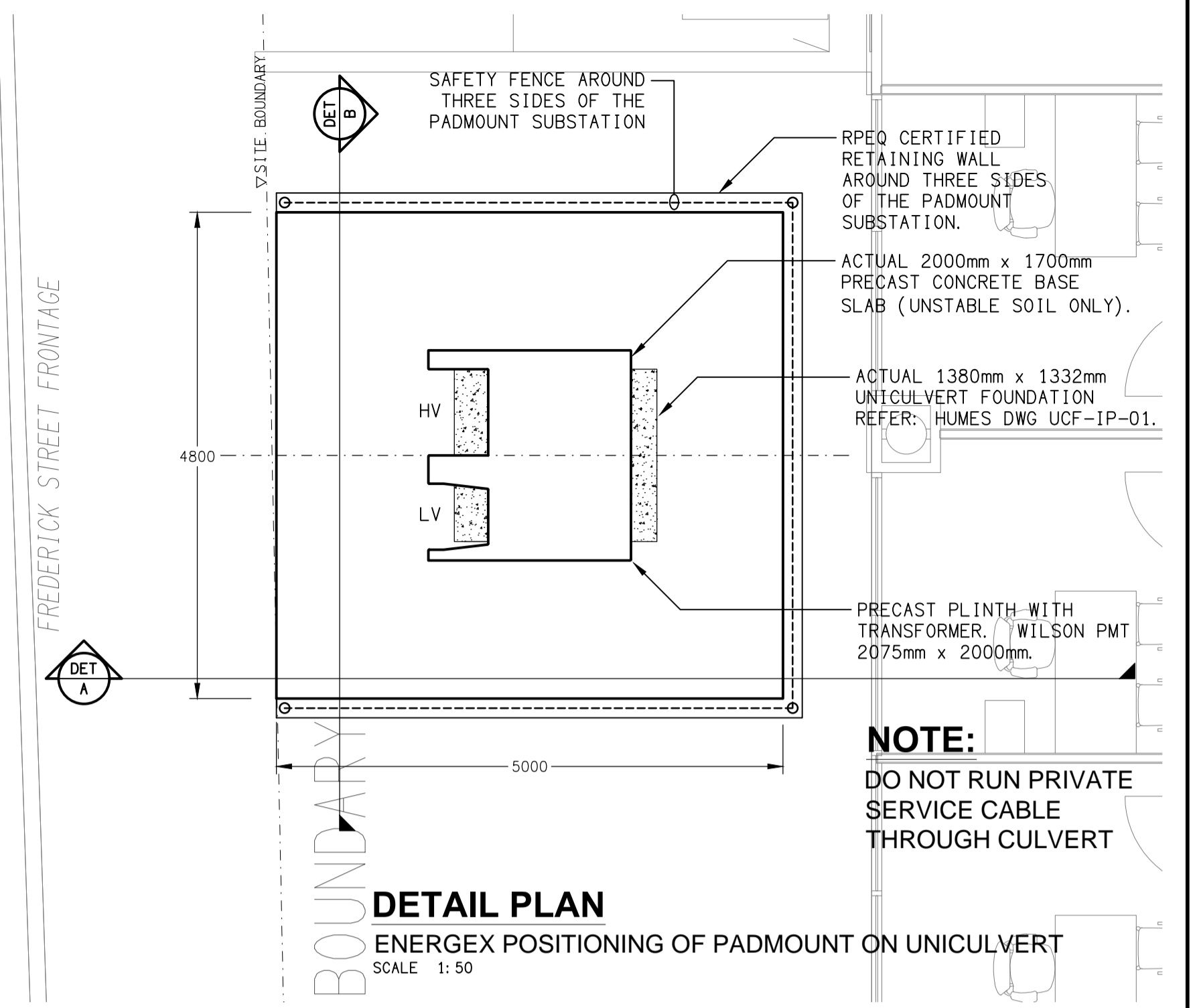

DETAIL PLAN
ENERGEX POSITIONING OF PADMOUNT ON UNICULVERT
SCALE 1:50

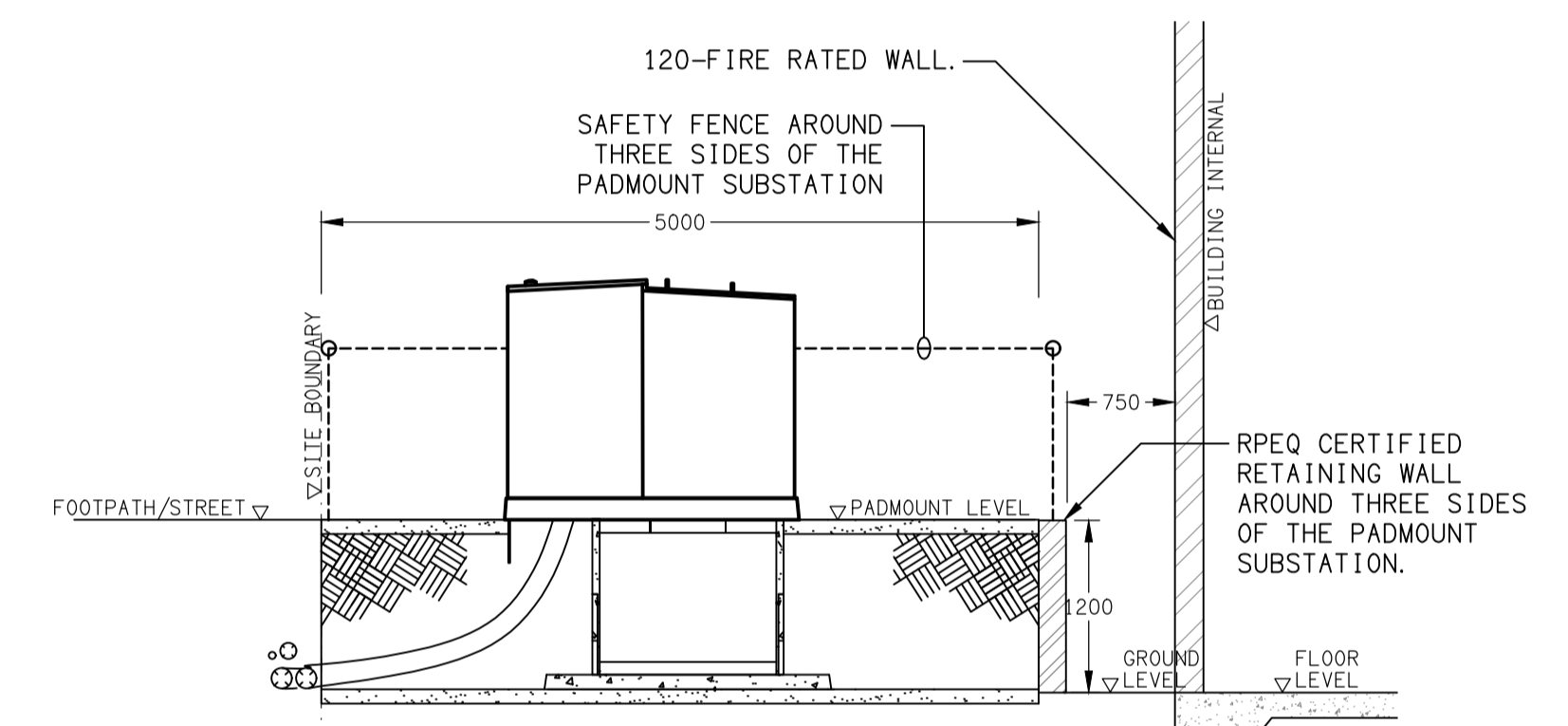

DETAIL A
PADMOUNT SECTION VIEW
SCALE 1:50

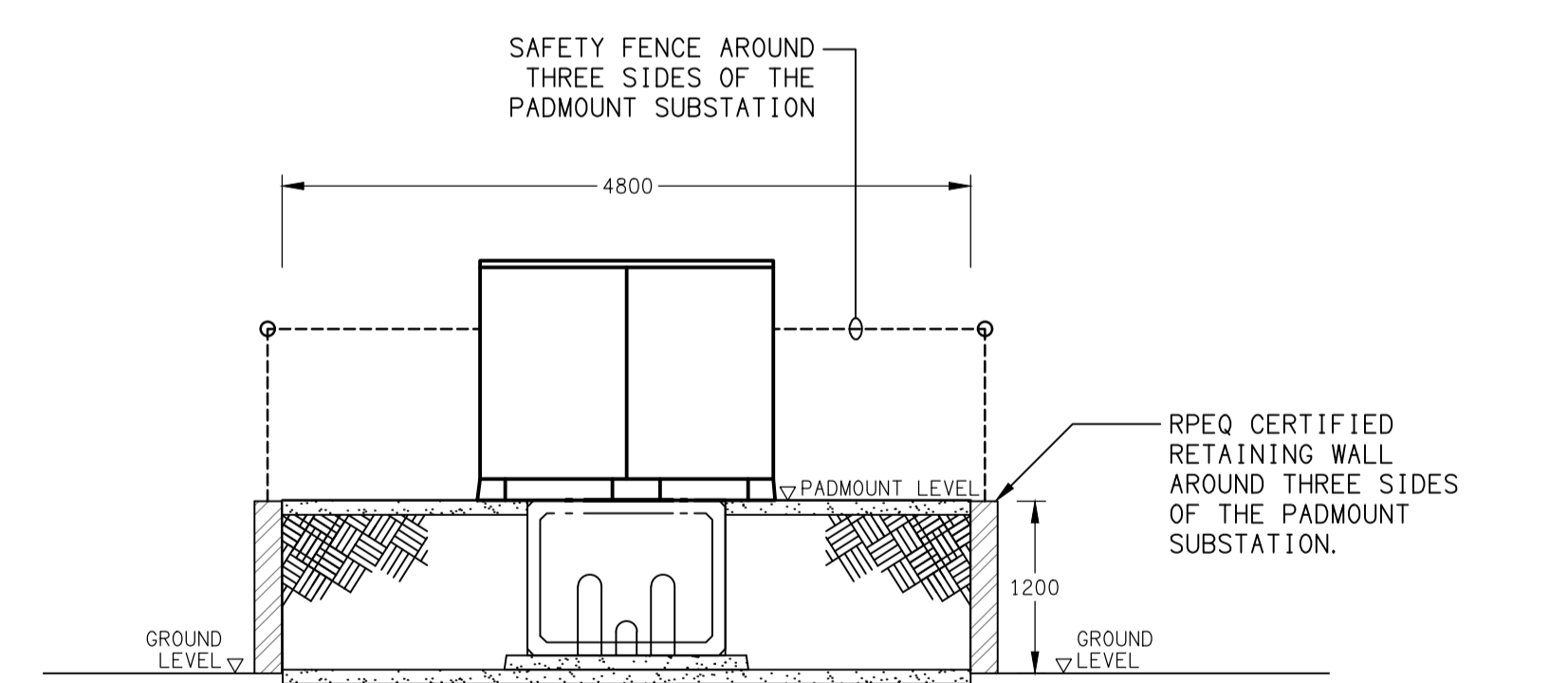

DETAIL B
PADMOUNT SECTION VIEW
SCALE 1:50



ENERGEX ACCEPTANCE

NAME

OFFICE

SIGNED

DATE / /

ENERGEX takes no responsibility for the accuracy of the information provided on this drawing

ELECTRICAL DESIGN GROUP BRISBANE PTY LTD
ACN 092 710 793
TRADING AS:
ELECTRICAL DESIGN GROUP

THE COPYRIGHT OF THIS DRAWING REMAINS THE PROPERTY OF THE ELECTRICAL DESIGN GROUP.
USE FIGURED DIMENSIONS IN PREFERENCE TO SCALE.
ALL DIMENSIONS TO BE VERIFIED ONSITE.

CULVERT INSPECTION REQUIRED BEFORE TRANSFORMER IS DELIVERED - 5 BUSINESS DAYS PRIOR NOTICE NEEDED.
CONTACT _____ PH: _____ EMAIL: _____
TRANSFORMER WILL NOT BE ENERGISED UNTIL ALL REQUIREMENTS ARE MET.

ELECTRICAL DESIGN GROUP
ELECTRICAL BUILDING SERVICES CONSULTANTS
BRISBANE GOLD COAST
P.O. Box 15, Sherwood Q.4075
Phone: (07) 3278 4375
Email: brisbane@edg.net.au
Web: www.edg.net.au

PROJECT: TOOWONG KIA & MITSUBISHI
601 MILTON ROAD, TOOWONG

C	TENDER	02/09/2024
REV.	DESCRIPTION:	DATE:
DRAWING: ELECTRICAL SERVICES		
ENERGEX PADMOUNT SUBSTATION		
SITE PLAN		
SCALE: AS SHOWN	AT A1	PROJECT NO: C3227a
		DRAWING NO: EN01
		REVISION: C